

Supporting Documents

Hearing on 17th August 2021 to determine a new premises licence application for:

Abbey's Local, 15 Market Square, Waltham Abbey, Essex, EN9 1DS.

- Application for the premises licence
- DPS consent
- Plan of the premises
- Blue Notice
- Newspaper advert
- Objections from local business owner
- Response from Essex County Fire and Rescue Service, Essex Police and Environmental Health
- Map of the area

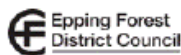

Epping Forest
Application for a premises licence
Licensing Act 2003

For help contact
licensing@eppingforestdc.gov.uk
 Telephone: 01992 564000

* required information

Section 1 of 21

You can save the form at any time and resume it later. You do not need to be logged in when you resume.

System reference This is the unique reference for this application generated by the system.

Your reference You can put what you want here to help you track applications if you make lots of them. It is passed to the authority.

Are you an agent acting on behalf of the applicant? Put "no" if you are applying on your own behalf or on behalf of a business you own or work for.

Yes No

Applicant Details

* First name

* Family name

* E-mail

Main telephone number Include country code.

Other telephone number

Indicate here if the applicant would prefer not to be contacted by telephone

Is the applicant:

- Applying as a business or organisation, including as a sole trader
- Applying as an individual

A sole trader is a business owned by one person without any special legal structure. Applying as an individual means the applicant is applying so the applicant can be employed, or for some other personal reason, such as following a hobby.

Applicant Business

Is the applicant's business registered in the UK with Companies House? Yes No

Note: completing the Applicant Business section is optional in this form.

Is the applicant's business registered outside the UK? Yes No

Business name If the applicant's business is registered, use its registered name.

VAT number Put "none" if the applicant is not registered for VAT.

*Continued from previous page...*Legal status Applicant's position in the business Home country

The country where the applicant's headquarters are.

Applicant Business Address

If the applicant has one, this should be the applicant's official address - that is an address required of the applicant by law for receiving communications.

Building number or name Street District City or town County or administrative area Postcode Country **Agent Details*** First name * Family name * E-mail Main telephone number

Include country code.

Other telephone number Indicate here if you would prefer not to be contacted by telephone

Are you:

 An agent that is a business or organisation, including a sole trader

A sole trader is a business owned by one person without any special legal structure.

 A private individual acting as an agent**Agent Business**Is your business registered in the UK with Companies House? Yes No

Note: completing the Applicant Business section is optional in this form.

Registration number Business name

If your business is registered, use its registered name.

VAT number

Put "none" if you are not registered for VAT.

Legal status

Continued from previous page...

Your position in the business

Home country

The country where the headquarters of your business is located.

Agent Registered Address

Address registered with Companies House.

Building number or name

Street

District

City or town

County or administrative area

Postcode

Country

* required information

Page | 5

Section 2 of 21**PREMISES DETAILS**

I/we, as named in section 1, apply for a premises licence under section 17 of the Licensing Act 2003 for the premises described in section 2 below (the premises) and I/we are making this application to you as the relevant licensing authority in accordance with section 12 of the Licensing Act 2003.

Premises Address

Are you able to provide a postal address, OS map reference or description of the premises?

- Address OS map reference Description

Postal Address Of Premises

Building number or name	<input type="text" value="15"/>
Street	<input type="text" value="MARKET SQUARE"/>
District	<input type="text"/>
City or town	<input type="text" value="WALTHAM ABBEY"/>
County or administrative area	<input type="text"/>
Postcode	<input type="text" value="EN9 1DS"/>
Country	<input type="text" value="United Kingdom"/>

Further Details

Telephone number	<input type="text"/>
Non-domestic rateable value of premises (£)	<input type="text" value="10,750"/>

< Previous [1](#) [2](#) [3](#) [4](#) [5](#) [6](#) [7](#) [8](#) [9](#) [10](#) [11](#) [12](#) [13](#) [14](#) [15](#) [16](#) [17](#) [18](#) [19](#) [20](#) [21](#) Next >

*required information

Section 3 of 21

APPLICATION DETAILS

In what capacity are you applying for the premises licence?

- An individual or individuals
- A limited company / limited liability partnership
- A partnership (other than limited liability)
- An unincorporated association
- Other (for example a statutory corporation)
- A recognised club
- A charity
- The proprietor of an educational establishment
- A health service body
- A person who is registered under part 2 of the Care Standards Act 2000 (c14) in respect of an independent hospital in Wales
- A person who is registered under Chapter 2 of Part 1 of the Health and Social Care Act 2008 in respect of the carrying on of a regulated activity (within the meaning of that Part) in an independent hospital in England
- The chief officer of police of a police force in England and Wales

Confirm The Following

- I am carrying on or proposing to carry on a business which involves the use of the premises for licensable activities
- I am making the application pursuant to a statutory function
- I am making the application pursuant to a function discharged by virtue of Her Majesty's prerogative

< Previous 1 2 3 4 5 6 7 8 9 10 11 12 13 14 15 16 17 18 19 20 21 Next >

* required information

Section 4 of 21

INDIVIDUAL APPLICANT DETAILS

Applicant Name

Is the name the same as (or similar to) the details given in section one?

- Yes No

If "Yes" is selected you can re-use the details from section one, or amend them as required. Select "No" to enter a completely new set of details.

First name

Family name

Is the applicant 18 years of age or older?

- Yes No

Current Residential Address

Is the address the same as (or similar to) the address given in section one?

- Yes No

If "Yes" is selected you can re-use the details from section one, or amend them as required. Select "No" to enter a completely new set of details.

Building number or name

Street

District

City or town

County or administrative area

Postcode

Country

Applicant Contact Details

Are the contact details the same as (or similar to) those given in section one?

- Yes No

If "Yes" is selected you can re-use the details from section one, or amend them as required. Select "No" to enter a completely new set of details.

E-mail

Telephone number

Other telephone number

* Date of birth
 dd mm yyyy

Continued from previous page...

* Nationality

Documents that demonstrate entitlement to work in the UK

Right to work share code

Right to work share code if not submitting scanned documents

* required information

Section 5 of 21

OPERATING SCHEDULE

When do you want the premises licence to start? / /
dd mm yyyy

If you wish the licence to be valid only for a limited period, when do you want it to end / /
dd mm yyyy

Provide a general description of the premises

For example the type of premises, its general situation and layout and any other information which could be relevant to the licensing objectives. Where your application includes off-supplies of alcohol and you intend to provide a place for consumption of these off- supplies you must include a description of where the place will be and its proximity to the premises.

THIS IS AN EXISTING RETAIL STORE , WILL BE TAKEN OVER BY A NEW OWNER. IT WILL NOW BE A FAMILY RUN BUSINESS. THE APPLICANT HAS BEEN MANAGING OTHER RETAIL PREMISES BEFORE. HE IS NOW TAKING OVER THIS. IT WILL OPERATE AS A LOCAL CONVENIENCE STORE. IT WILL ALSO ADD MANY OTHER SERVICES AND PRODUCTS, INCLUDING ALCOHOL. THE STORE WILL BE REFITTED NEWLY WITH NEW CCTV SYSTEM ETC

If 5,000 or more people are expected to attend the premises at any one time, state the number expected to attend

[< Previous](#) [1](#) [2](#) [3](#) [4](#) [5](#) [6](#) [7](#) [8](#) [9](#) [10](#) [11](#) [12](#) [13](#) [14](#) [15](#) [16](#) [17](#) [18](#) [19](#) [20](#) [21](#) [Next >](#)

* required information

Section 15 of 21

SUPPLY OF ALCOHOL

Will you be selling or supplying alcohol?

Yes No

Standard Days And Timings

MONDAY

Start

End

Start

End

Give timings in 24 hour clock.
 (e.g., 16:00) and only give details for the days
 of the week when you intend the premises
 to be used for the activity.

TUESDAY

Start

End

Start

End

WEDNESDAY

Start

End

Start

End

THURSDAY

Start

End

Start

End

FRIDAY

Start

End

Start

End

SATURDAY

Start

End

Start

End

SUNDAY

Start

End

Start

End

Will the sale of alcohol be for consumption:

On the premises Off the premises Both

If the sale of alcohol is for consumption on
 the premises select on, if the sale of alcohol
 is for consumption away from the premises
 select off. If the sale of alcohol is for
 consumption on the premises and away
 from the premises select both.

Continued from previous page...

State any seasonal variations

For example (but not exclusively) where the activity will occur on additional days during the summer months.

Non-standard timings. Where the premises will be used for the supply of alcohol at different times from those listed in the column on the left, list below

For example (but not exclusively), where you wish the activity to go on longer on a particular day e.g. Christmas Eve.

State the name and details of the individual whom you wish to specify on the licence as premises supervisor

Name

First name

Family name

Date of birth
dd mm yyyy

Enter the contact's address

Building number or name

Street

District

City or town

County or administrative area

Postcode

Country

Personal Licence number (if known)

Issuing licensing authority (if known)

PROPOSED DESIGNATED PREMISES SUPERVISOR CONSENT

How will the consent form of the proposed designated premises supervisor be supplied to the authority?

* required information

Section 17 of 21

HOURS PREMISES ARE OPEN TO THE PUBLIC

Standard Days And Timings

MONDAY

Start

End

Start

End

Give timings in 24 hour clock.
(e.g., 16:00) and only give details for the days
of the week when you intend the premises
to be used for the activity.

TUESDAY

Start

End

Start

End

WEDNESDAY

Start

End

Start

End

THURSDAY

Start

End

Start

End

FRIDAY

Start

End

Start

End

SATURDAY

Start

End

Start

End

SUNDAY

Start

End

Start

End

State any seasonal variations

For example (but not exclusively) where the activity will occur on additional days during the summer months.

* required information

Section 18 of 21
LICENSING OBJECTIVES
Describe the steps you intend to take to promote the four licensing objectives:
a) General – all four licensing objectives (b,c,d,e)
List here steps you will take to promote all four licensing objectives together.
<p>1. A Comprehensive recordable CCTV system will be installed and maintained covering the trade areas whilst encompassing all ingress and egress to the premises. The system must continually record whilst the premises is open for licensable activities and during all times when customers remain at the premises. The system must be capable of providing pictures of evidential quality, in particular facial recognition. All recordings must be stored for a minimum period of 31 days with date and time. Recordings must be made available immediately upon the request of a Police or Authorised Officer.</p> <p>2. A staff member from the premises who is conversant with the operation of the CCTV system shall be on the premises at all times when the premises is open to the public. This staff member shall be able to show Police or authorised officer recent data or footage with the absolute minimum of delay when requested.</p> <p>3. A Challenge 25 proof of age scheme, shall be operated at the premises where the only acceptable forms of identification shall bear their photograph, date of birth and a holographic mark.</p> <p>4. A log shall be kept detailing all refused sales of alcohol. The log should include the date and time of the refused sale and the name of the member of staff who refused the sale. The log shall be available for inspection at the premises by the police or an authorised officer of the Council at all times whilst the premises are open.</p> <p>5. Premises to keep up to date records available for inspection of staff training in respect of age related sales.</p>
b) The prevention of crime and disorder
AS DETAILED ABOVE
c) Public safety
AS DETAILED ABOVE
d) The prevention of public nuisance
AS DETAILED ABOVE
e) The protection of children from harm

© Queen's Printer and Controller of HMSO 2009

Continued from previous page...
AS DETAILED ABOVE
<p>< Previous 1 2 3 4 5 6 7 8 9 10 11 12 13 14 15 16 17 18 19 20 21 Next ></p>

* required information

Section 21 of 21

PAYMENT DETAILS

This fee must be paid to the authority. If you complete the application online, you must pay it by debit or credit card.

Premises Licence Fees are determined by the non-domestic rateable value of the premises.

To find out a premises non domestic rateable value go to the Valuation Office Agency site at http://www.voa.gov.uk/business_rates/index.htm

Band A - No RV to £4300 £100.00

Band B - £4301 to £33000 £190.00

Band C - £33001 to £8700 £315.00

Band D - £87001 to £12500 £450.00*

Band E - £125001 and over £635.00*

*If the premises rateable value is in Bands D or E and the premises is primarily used for the consumption of alcohol on the premises then you are required to pay a higher fee

Band D - £87001 to £12500 £900.00

Band E - £125001 and over £1,905.00

There is an exemption from the payment of fees in relation to the provision of regulated entertainment at church halls, chapel halls or premises of a similar nature, village halls, parish or community halls, or other premises of a similar nature. The costs associated with these licences will be met by central Government. If, however, the licence also authorises the use of the premises for the supply of alcohol or the provision of late night refreshment, a fee will be required.

Schools and sixth form colleges are exempt from the fees associated with the authorisation of regulated entertainment where the entertainment is provided by and at the school or college and for the purposes of the school or college.

If you operate a large event you are subject to ADDITIONAL fees based upon the number in attendance at any one time

Capacity 5000-9999 £1,000.00

Capacity 10000 -14999 £2,000.00

Capacity 15000-19999 £4,000.00

Capacity 20000-29999 £8,000.00

Capacity 30000-39000 £16,000.00

Capacity 40000-49999 £24,000.00

Capacity 50000-59999 £32,000.00

Capacity 60000-69999 £40,000.00

Capacity 70000-79999 £48,000.00

Capacity 80000-89999 £56,000.00

Capacity 90000 and over £64,000.00

* Fee amount (£)

DECLARATION

[Applicable to individual applicants only, including those in a partnership which is not a limited liability partnership] I understand I am not entitled to be issued with a licence if I do not have the entitlement to live and work in the UK (or if I am subject to a condition preventing me from doing work relating to the carrying on of a licensable activity) and that my licence will become invalid if I cease to be entitled to live and work in the UK. The DPS named in this application form is entitled to work in the UK (and is not subject to conditions preventing him or her from doing work relating to a licensable activity) and I have seen a copy of his or her proof of entitlement to work, if appropriate

Ticking this box indicates you have read and understood the above declaration

This section should be completed by the applicant, unless you answered "Yes" to the question "Are you an agent acting on behalf of the applicant?"

Continued from previous page...

* Full name

* Capacity

* Date / /
dd mm yyyy

Once you're finished you need to do the following:

1. Save this form to your computer by clicking file/save as...
2. Go back to <https://www.gov.uk/apply-for-a-licence/premises-licence/epping-forest/apply-1> to upload this file and continue with your application.

Don't forget to make sure you have all your supporting documentation to hand.

IT IS AN OFFENCE LIABLE TO SUMMARY CONVICTION TO A FINE OF ANY AMOUNT UNDER SECTION 158 OF THE LICENSING ACT 2003, TO MAKE A FALSE STATEMENT IN OR IN CONNECTION WITH THIS APPLICATION

IT IS AN OFFENCE UNDER SECTION 24B OF THE IMMIGRATION ACT 1971 FOR A PERSON TO WORK WHEN THEY KNOW, OR HAVE REASONABLE CAUSE TO BELIEVE, THAT THEY ARE DISQUALIFIED FROM DOING SO BY REASON OF THEIR IMMIGRATION STATUS. THOSE WHO EMPLOY AN ADULT WITHOUT LEAVE OR WHO IS SUBJECT TO CONDITIONS AS TO EMPLOYMENT WILL BE LIABLE TO A CIVIL PENALTY UNDER SECTION 15 OF THE IMMIGRATION, ASYLUM AND NATIONALITY ACT 2006 AND PURSUANT TO SECTION 21 OF THE SAME ACT, WILL BE COMMITTING AN OFFENCE WHERE THEY DO SO IN THE KNOWLEDGE, OR WITH REASONABLE CAUSE TO BELIEVE, THAT THE EMPLOYEE IS DISQUALIFIED

[< Previous](#) [1](#) [2](#) [3](#) [4](#) [5](#) [6](#) [7](#) [8](#) [9](#) [10](#) [11](#) [12](#) [13](#) [14](#) [15](#) [16](#) [17](#) [18](#) [19](#) [20](#) [21](#)

DPS Consent Form

Consent of individual to being specified as a premises supervisor

I PATHMANATHAN PATHMAKARAN
[full name of prospective premises supervisor]

of

[home address of prospective premises supervisor]

hereby confirm that I give my consent to be specified as the designated premises supervisor in relation to the application for

NEW PREMISES LICENCE APPLICATION

[type of application]

by
PATHMANATHAN PATHMAKARAN

[name of applicant]

relating to a premises licence **NEW**
[number of existing licence, if any]

for
**ABBEY'S LOCAL
15 MARKET SQ
WALTHAM ABBEY
EN9 1DS**

[name and address of premises to which the application relates]

and any premises licence to be granted or varied in respect of this application made by

PATHMANATHAN PATHMAKARAN

.....
[name of applicant]

concerning the supply of alcohol at

ABBEY'S LOCAL
15 MARKET SQ
WALTHAM ABBEY
EN9 1DS

.....
[name and address of premises to which application relates]

my date of birth is

.....
[REDACTED]

.....
[insert your date of birth e.g 1st January 1980]

I also confirm that I am entitled to work in the United Kingdom and am applying for, intend to apply for or currently hold a personal licence, details of which I set out below.

Personal licence number

PA107886

.....
[insert personal licence number, if any]

Personal licence issuing authority

ROYAL BOROUGH OF WINDSOR & MAINDENHEAD

.....
[insert name and address and telephone number of personal licence issuing authority, if any]

Signed

.....
[REDACTED]

Name (please print)

.....
PATHMANATHAN PATHMAKARAN

Date

.....
28 / 6 / 21

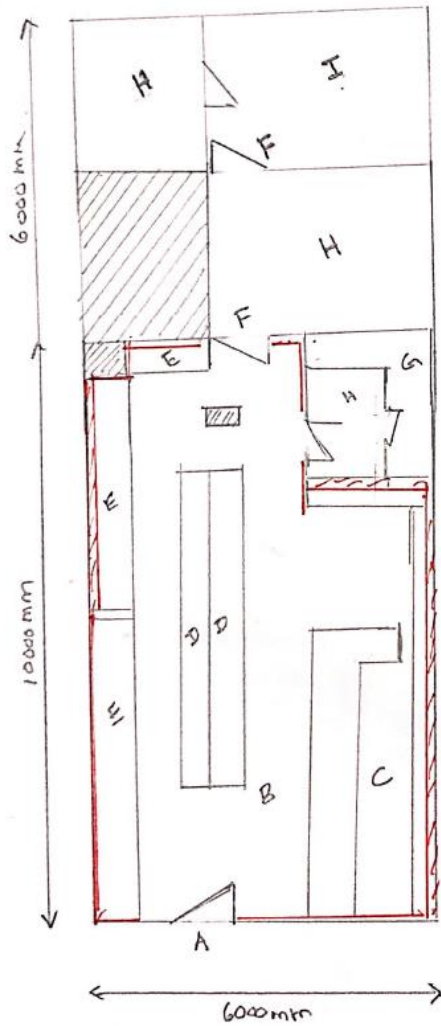

ABBEY'S LOCAL 15 MARKET SQ WALTHAM ABBEY EN9 1DS
SCALE 1:100
A: MAIN ENTRANCE
B: SALES FLOOR
C: SALES COUNTER
D: DISPLAY SHELVES
E: FRIDGES / FREEZERS
F: FIRE EXITS
G: TOILET
H: STORE ROOMS
I: BACKYARD
 LICENSABLE AREA

Blue notice



Notice of Application for a Premises Licence under the Licensing Act 2003

Notice is given this day 30.06.21 that Arka Licensing Consultants on behalf of ~~Pathmanathan Pathmakaran~~ has applied to the Licensing office at Epping Forest District Council for a Premises Licence in respect of Abbey's Local, 15 Market Square, Waltham Abbey, Essex, EN9 1DS.

The proposed licence looks to include:
Application for the sale of alcohol for consumption off the premises during the following hours: Monday to Sunday 06:00 hours to 00:00 hours
The opening hours are the same.

The register of licensed premises is maintained at the Licensing Office of Epping Forest District Council, Civic Offices, High Street, Epping, Essex, CM16 4BZ.

Applications for premises licences may be inspected at this office during office hours. Anyone wishing to oppose this application must give written notice to the Licensing Office within 28 days of this notice.

It is an offence knowingly or recklessly to make a false statement in connection with an application which could lead to a fine on summary conviction (maximum £5000)

HARLOW guardian-series.co.uk
Guardian

75p Trusted news read by 57,259 people every week July 8, 2021



Then & Now
Page 21

Three arrested after early morning drug raids

Make most of a small garden

Care company among best in East of England

Page 3



The team at Home Instead Cuffey Cheshunt and Harlow

Delta variant spike in Covid

THIS spike in infection in Epping Forest and Harlow have almost tripled in seven days. The rate of infection in the two districts has sky rocketed in the last two weeks after months of relative stability below the 30 mark. In Harlow the rate of infection, expressed as the number of new cases per 100,000 residents, has shot up to 216.4 after 191 new infections were recorded between June 25 and July 2. Just one week earlier the rate of infection was 77 when 89 new cases were recorded in the seven days to June 25. And in Epping Forest the picture is similar. There were 263 newly recorded cases of Covid-19 in the seven days to July 2, and infection rate of 161. Seven days prior the infection rate was only 72.9 after 96 new cases were recorded in the district. The surge in cases is being driven by the highly infectious Delta variant. Public Health England figures show 161 cases of the variant - first identified in India - had been recorded in Epping Forest by June 30. That was 63 more than the 98 cases recorded the week before. However, hospitalisations and deaths at the Princess Alexandra Hospital NHS Trust have yet to spike dramatically. There has been a slight rise in the seven-day average of Covid related hospitalisations. Throughout the whole of May that average never rose above 0.5 but is currently around one and has spiked up to 1.5 in recent weeks. The trust, which has posted 528 total deaths over the course of the pandemic, has not reported a single death in June with the last death of a coronavirus patient in its care being dated May 30.

Rise in children missing from school

By Piers Myler

THE number of children 'missing from school' in Essex since the Covid-19 pandemic began is almost double compared to three years ago. Figures from Essex County Council show that for the 2020/21 year - until June 17 - there were 1,444

children missing from education. Further children may be reported as missing from education and some of those recorded as children missing from education may be located. In 2017/18 there were 869. But the numbers are down from 2015/16 when 1,509 were recorded as missing from education - yet up

from 2019/20 when 1,399 children were recorded as missing from education. The Local Government Association (LGA) says that gaps in the co-ordination of policies and guidance round pupil registration, attendance, admissions, exclusions and non-school education is allowing children to slip through the net.

It suggests that children with additional vulnerabilities - such as social, behavioural, medical or mental health needs - are most at risk of going on. The LGA says that not only does this put pupils at risk of slower progress and poorer job prospects, but also poorer mental health. ■ Full story on Page 4

Life is Beautiful



City Bathrooms

11 Raven Road, South Woodford E18 1HB
3-5 Hermon Hill, Wanstead E11 2AW

020 8504 5152
www.citybathrooms.com

APPLICATION FOR A NEW PREMISES LICENCE

Pathmanathan Pathmakaran has applied to the Epping Forest District Council for a new Premises Licence, in respect of the following premises: Abbey's Local, 15 Market Sq, Waltham Abbey, EN9 1DS, on the following terms: Retail sale of alcohol off the premises Monday to Sunday 06.00 to 24.00 Hours. Epping Forest District Council's Licensing Register is kept at the office of the Licensing Team, Epping Forest District Council, Civic Offices, High Street, Epping, CM16 4BZ 01992 564000, where details of the application may be inspected. Any representations against the application must be made in writing and received by the Licensing Team at the above address or licensing@eppingforestdc.gov.uk, by no later than the 27TH July 21. It is an offence knowingly or recklessly to make a false Statement in connection with an application. A person guilty of this offence is liable on summary of conviction to a fine not exceeding level 5 on the standard scale.

Probation Notice

GEORGE MCDONALI

Pursuant to the any persons have or an interest in above named, Road, Leyton, L who died on required to particulars the undersigned 09/09/2021, after Estate will be regard only to interests of which notice.

Cockshott Peck
24 Houghton Street
OPA (Ref:VAH/JL)

ERNESTINA PAYTON

Pursuant to the any persons have or an interest in above named la

Licensing Act 2003

Arka Licensing - Pathmanathan Pathmakaran



To Licensing



05/07/2021

TO DO



You replied to this message on 28/07/2021 15:40.

The actual sender of this message is different than the normal sender. Click here to learn more.

Good afternoon

Please be advised that as per the license application for Arka Licensing consultants on behalf of Pathmanathan Pathmakaran I wish to dispute the application in relation to the following category:

- Prevention of public nuisance

Sun street is a small town and already has plenty of shops and pubs selling food and alcohol.

I have already had issues with people drinking early in the morning threatening my customers and at this point in time I simply cannot afford to lose trade.

I see no reason to sell alcohol from 6am as this would only encourage more early drinkers and do not think it helps local trade or the local community either.

Therefore I wish to state my vote is against the application.

Many thanks

Paige Lewin

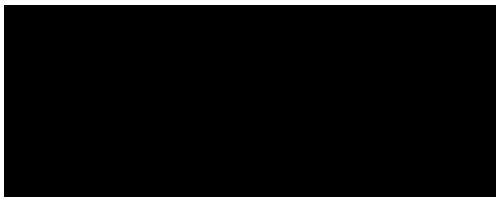

Sun Street, Waltham Abbey, Essex EN9 1EE





Essex County
Fire & Rescue Service

Jo Turton
Chief Fire Officer / Chief Executive

Mr Pathmanathan Pathmakaran
Abbeys Local Newsagents
15 Market Square
Waltham Abbey
EN9 1DS

South West Group Service Delivery Point
Basildon Fire Station
Broadmayne
Basildon
SS14 1EH

Enquiries to: Jessica Head Fire Safety Officer
T: +44(0) 1376 576700
southwestgroupsdp@essex-fire.gov.uk

Our Ref: 74139
Your Ref: Licensing

Date: 01 July 2021

Dear Sir/Madam,

LICENSING ACT 2003
THE REGULATORY REFORM (FIRE SAFETY) ORDER 2005
Premises: Abbeys Local Newsagents 15 Market Square Waltham Abbey EN9 1DS

I refer to your recent application made under the Licensing Act 2003 for a Premises Licence.

Essex Police, Fire and Crime Commissioner Fire and Rescue Authority (hereafter called "the Authority") has now audited the application and is of the opinion, taking into consideration the information submitted, that you do not anticipate any additional risk to the public as a consequence of the proposed application being approved.

As a result, the Authority does not propose to carry out an inspection of the premises at this time.

It is however brought to your attention that in addition to the Licensing Act 2003, these premises come under The Regulatory Reform (Fire Safety) Order 2005 (The Order) and have now been entered on the Service Risk Based Inspection Programme. As a result, an announced audit may be carried out.

The inspection will be focused upon your site-specific fire risk assessment. You will have to demonstrate to the Inspecting Officer that you have implemented suitable and sufficient measures to satisfy the requirements of The Order.

For technical detail and guidance, you are strongly advised to purchase the guidance document from the list attached to this letter. Alternatively, these can be viewed online at <https://www.gov.uk/workplace-fire-safety-your-responsibilities/fire-safety-advice-documents>. When purchasing or installing equipment, compliance with the relevant British Standard is normally taken as being adequate. Should the issues set out in this report require major changes or costs, then you are advised to take professional advice before proceeding.

The Authority will pursue contraventions of the Order to a satisfactory conclusion: this may include enforcement action being taken proportional to the circumstances. Further, should a fire safety concern arise that is not subject to the provisions of The Order but does / will impact on the Licensing Act objective for public safety that cannot be satisfactorily resolved, it is likely to result in a request for a review of the licence being made by the Authority.

If you require further information regarding this or any other fire precautionary matter, please contact the above named Officer quoting our reference number.

Yours faithfully,



Jessica Head
Protection

From: Licensing Applications Essex <licensing.applications@essex.police.uk>
Sent: 30 June 2021 12:22
To: Licensing Epping and Brentwood <licensing.epping.and.brentwood@essex.police.uk>
Subject: EPP - PREMISES LICENCE APPLICATION

The below application has been received at this office and has been placed onto Bacchus.

Should you wish to object to this application please contact the Licensing Authority directly.

APPLICATION SUMMARY BELOW

Application View Form		Record id: A4001724
		Edit Application
Licence	L4001505, ABBEY'S LOCAL, Essex, 15 MARKET SQUARE, WALTHAM ABBEY, ESSEX, EN91DS	
Application Type	Premises Licence	
Created By	PSE 42080865 Paul Norman - 30/06/2021 12:16	
Created By	PSE 42080865 Paul Norman - 30/06/2021 12:16	
Application Act	Licensing Act 2003	
Applicant	PATHMANATHAN PATHMAKARAN, 18 LINCHFIELD ROAD, DATCHET, BERKSHIRE, SL39LZ, 06/08/1979	
Application Details	APPLICATION FOR THE GRANT OF A NEW PREMISES LICENCE TO ENABLE THE SALE BY RETAIL OF ALCOHOL FOR CONSUMPTION OFF THE PREMISES BETWEEN 0600-0000 HOURS MON-SUN. OPENING TIMES 0600-0000 HOURS MON-SUN.PROPOSED DPS PATHMANATHAN PATHMAKARAN.	
Licensing Authority	Epping Forest District Council	
Notice Received Date	30 Jun 2021	

Licensing Clerk
Essex Police Licensing Team (Alcohol)
Braintree Police Station
Internal Ext 406362
External Direct Number: 01245 452035
E-mail: licensing.applications@essex.police.uk
Website: www.essex.police.co.uk

RE: EPP - PREMISES LICENCE APPLICATION



Licencing Epping and Brentwood <licensing.epping.and.bre
To Licencing



07/07/2021

 The actual sender of this message is different than the normal sender. [Click here to learn more.](#)

Page | 24

CAUTION: This Message originated outside of Epping Forest District Council. Do not click links or open attachments unless you recognise the sender and know the content is safe.

Good Afternoon,

Essex Police have no representations to make however an advice letter has been sent.

Kind regards,



Licencing Officer

 07817 154048

 Loughton Police Station, 158 High Road, Loughton, IG10 1DX

RE: Abbey's Local, 15 Market Square, Waltham Abbey, EN9 1DS - ...



Brian Stalabass

To  Hannah Gould

Cc  Katarzyna Bray



30/06/2021

Hi Hannah,

We have no representations to make with regard to this application for an Off Sales Licence on Public Safety grounds.

Regards

Brian Stalabass, EHO
Environmental Health Team Manager – Commercial and Air Quality





Map



END